Kitchen Vision

Upload a clear photo of your open pantry (JPG/PNG).

Set AI provider and API keys in environment variables or use mock mode for demo.

Kitchen Vision — Pantry to Recipes

Upload pantry image

Drag and drop file here

Limit 200MB per file • JPG, JPEG, PNG

Browse files

kitchen pantry.jpg 125.4KB

Image Preview

The `use_column_width` parameter has been deprecated and will be removed in a future release. Please utilize the `width` parameter instead.

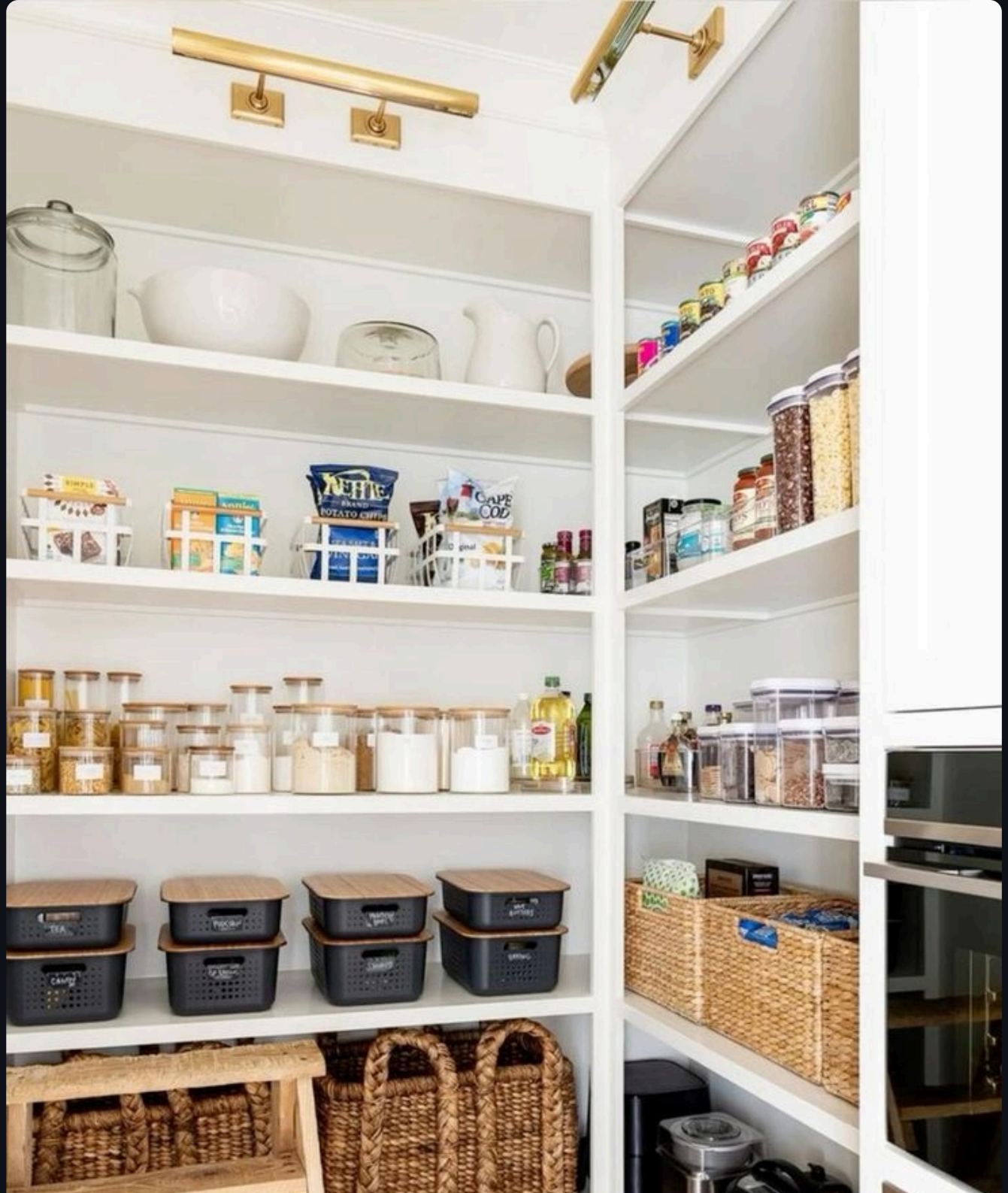
CAPE COD

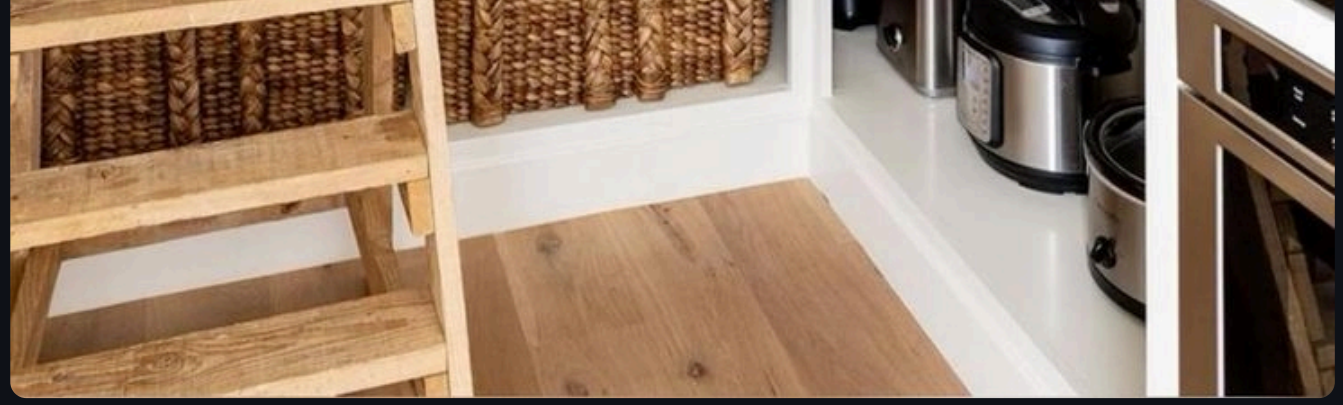

Detected Items

- rice
- pasta
- canned tomatoes
- olive oil
- salt
- eggs
- milk
- butter

Recipes

Recipe 1: Pasta with Tomato Sauce

Difficulty: Easy — **Time:** 15 min

Ingredients

- pasta
- canned tomatoes
- olive oil

Steps

1. Prepare ingredients: pasta, canned tomatoes, olive oil.
2. Cook according to basic directions for each ingredient.

Grocery List (Missing Items)

- [ ] banana
- [ ] apple

Substitutions

banana → No common substitute found

apple → No common substitute found

Categories

Dry Storage: rice, pasta, canned tomatoes, olive oil, salt, eggs

Cold Storage: milk, butter

Frozen: —

Fresh Produce: —

3. Serve and enjoy.

Health score: 6/10

Contains fats → moderate impact | Estimated calories: ~350 kcal

---

Recipe 2: Scrambled Eggs on Toast

Difficulty: Easy — **Time:** 15 min

Ingredients

- eggs
- butter
- salt

Steps

1. Prepare ingredients: eggs, butter, salt.
2. Cook according to basic directions for each ingredient.
3. Serve and enjoy.

Health score: 6/10

Contains fats → moderate impact; Protein source present | Estimated calories: ~350 kcal

---

Recipe 3: Fruit Yogurt Bowl

Difficulty: Easy — **Time:** 5 min

Ingredients

- banana (missing)
- apple (missing)
- milk

Steps

1. Prepare ingredients: banana (missing), apple (missing), milk.
2. Cook according to basic directions for each ingredient.
3. Serve and enjoy.

Health score: 7/10

Includes produce → +1 | Estimated calories: ~350 kcal

Done — see structured JSON output below

Structured Output (JSON)


```
{
  "detected_items" : [
    0 : "rice"
    1 : "pasta"
    2 : "canned tomatoes"
    3 : "olive oil"
    4 : "salt"
    5 : "eggs"
    6 : "milk"
    7 : "butter"
  ]
  "categories" : {
    "Dry Storage" : [
      0 : "rice"
      1 : "pasta"
      2 : "canned tomatoes"
      3 : "olive oil"
      4 : "salt"
      5 : "eggs"
    ]
    "Cold Storage" : [
      0 : "milk"
      1 : "butter"
    ]
```

```
    "Frozen" : []
    "Fresh Produce" : []
  }
  "recipes" : [
    0 : {
      "title" : "Pasta with Tomato Sauce"
      "ingredients" : [
        0 : "pasta"
        1 : "canned tomatoes"
        2 : "olive oil"
      ]
      "steps" : [
        0 : "Prepare ingredients: pasta, canned tomatoes, olive oil."
        1 : "Cook according to basic directions for each ingredient."
        2 : "Serve and enjoy."
      ]
      "time_minutes" : 15
      "difficulty" : "Easy"
    }
    1 : {
      "title" : "Scrambled Eggs on Toast"
      "ingredients" : [
        0 : "eggs"
        1 : "butter"
        2 : "salt"
      ]
      "steps" : [
        0 : "Prepare ingredients: eggs, butter, salt."
        1 : "Cook according to basic directions for each ingredient."
```

```
            2 : "Serve and enjoy."
          ]
          "time_minutes" : 15
          "difficulty" : "Easy"
        }
        2 : {
          "title" : "Fruit Yogurt Bowl"
          "ingredients" : [
            0 : "banana (missing)"
            1 : "apple (missing)"
            2 : "milk"
          ]
          "steps" : [
            0 :
            "Prepare ingredients: banana (missing), apple (missing),
            milk."
            1 : "Cook according to basic directions for each ingredient."
            2 : "Serve and enjoy."
          ]
          "time_minutes" : 5
          "difficulty" : "Easy"
        }
      ]
      "missing" : [
        0 : "banana"
        1 : "apple"
      ]
}
```